

**Welcome to Putnam City West High School  
Home of the Patriots**

**Where Everyone Succeeds Together**

Greetings Directors:

We are excited to welcome you to our home at Putnam City West. Our goal is for you to have a wonderful learning experience for you and your students.

WEST offers an innovative educational program of excellence for the whole student in a multi-cultural environment that prepares the student for lifelong learning. The student experience at WEST is not just time spent but rather years invested and enjoyed.

On the behalf of the Putnam City West Bands, WELCOME!

**Directions**

Putnam City West is located at 8500 NW 23<sup>rd</sup> St., OKC, OK 73127. The school is located on 23<sup>rd</sup> Street, one block west of Council Road. The spectator entrance to the building for the day will be located in the Southwest parking lot located off of Eagle Ln Drive. Doors will be open at 10:00 am, but if you need earlier accommodations, please arrange those needs with me ASAP.

**Guard Check-In**

Guard check-in will be located at the front entrance located on 23<sup>rd</sup> St. Members and staff will receive information and wristbands here. WGPO standard rule of 7 extra wristbands will be provided for your staff per school.

Guards will be escorted to holding stations that will separated by SCHOOL not by schedule. There are designated restrooms specifically for guards. Please do not allow your guards to prepare in the spectator restrooms.

**Prop/Floor Drop-Off**

Prop and Floor Drop-Off will be located toward the Large Gymnasium accessible from spectator parking. Volunteers will help guide members to their guard stations.

**Warm-Up Area A**

Warm-Up Area A will be located in the Small Gym, adjacent to the Large Gym.

### **Warm-Up Area B**

Warm-Up Area B will be located in the PCW Athletic Facility. Note, this facility includes an outdoor transit. In the event of inclement weather, Warm-Up B will be located in the Holding Room.

### **Holding Area**

This room is located adjacent to the Large Gym.

### **Performance Gym**

Directors, please note, there will be a vertical timeline for this contest. Please plan accordingly. For Performance Flow, please refer to illustrated maps attached.

### **Floor Folding**

Floors will be folded in Cafeteria located adjacent to guard stations.

### **Concessions/First-Aid**

There will be concessions open all day for your enjoyment. If you are in need of medical assistance, First-Aid will be available next to Concessions.

### **Judge Assignments**

- GE Jackie Gilley
- GE Dennis Kerr
- DA Brent Rowland
- MV Josh Swain
- EQ Brian Greenleaf
- T&P Taylor Sitzman

Once again, we are excited about hosting WGPO at Putnam City West and we look forward to seeing you. We want you to have the best experience for your students, so if you have any questions please do not hesitate to ask. Thanks!

Edward L. Hudson, Jr.

**PCW Director of Bands**

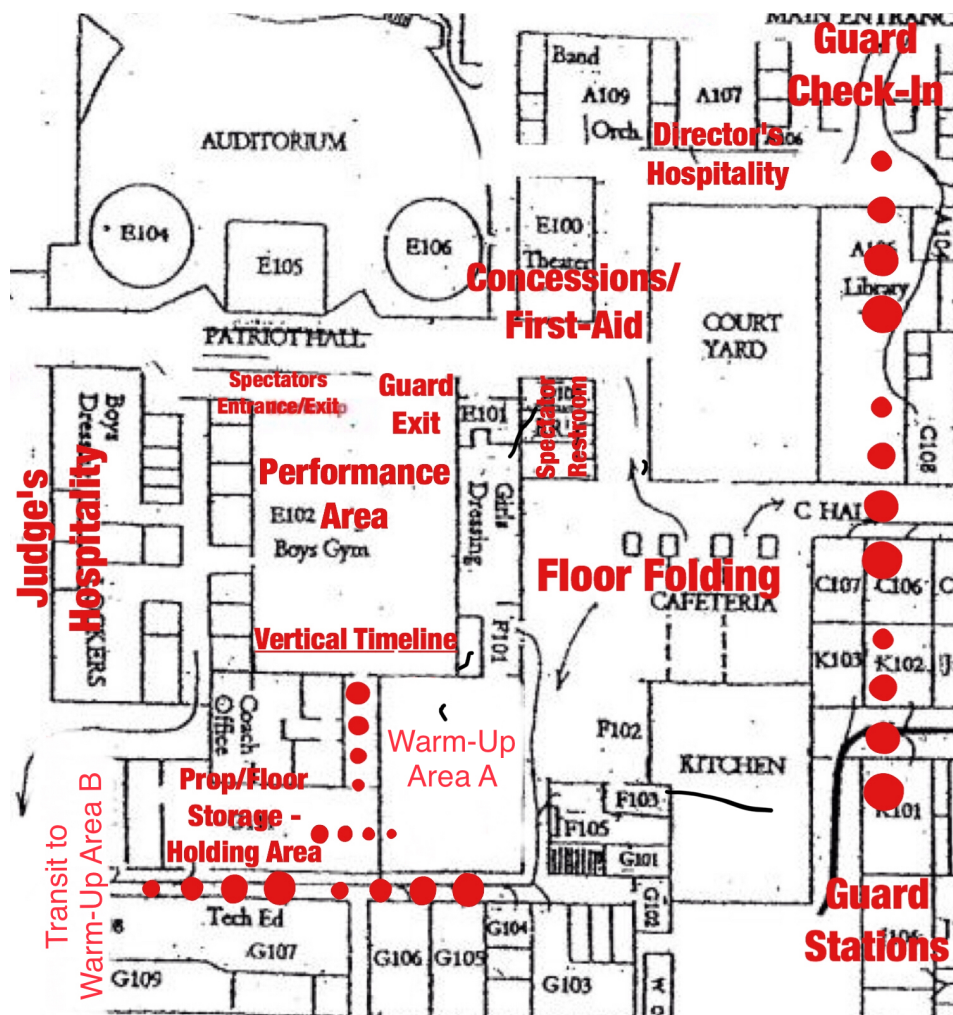
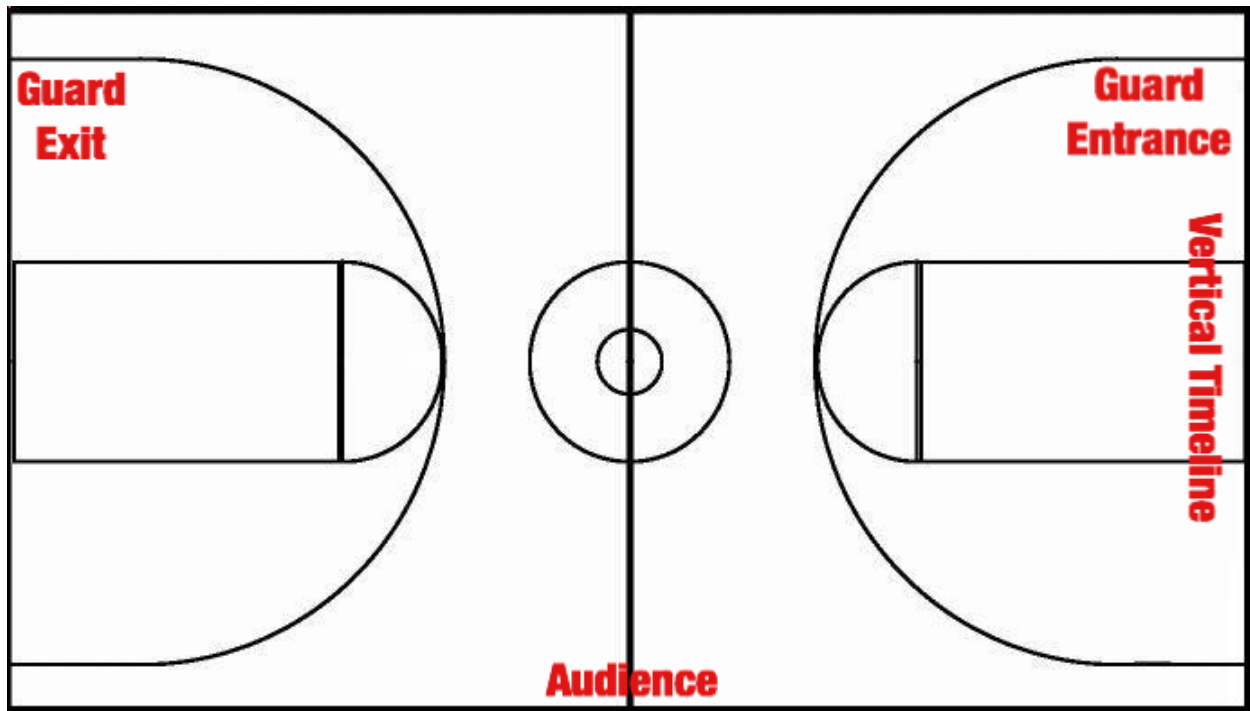

PUTNAM CITY WEST INDOOR MAP

